L'OMET

Carlo Piz
1972

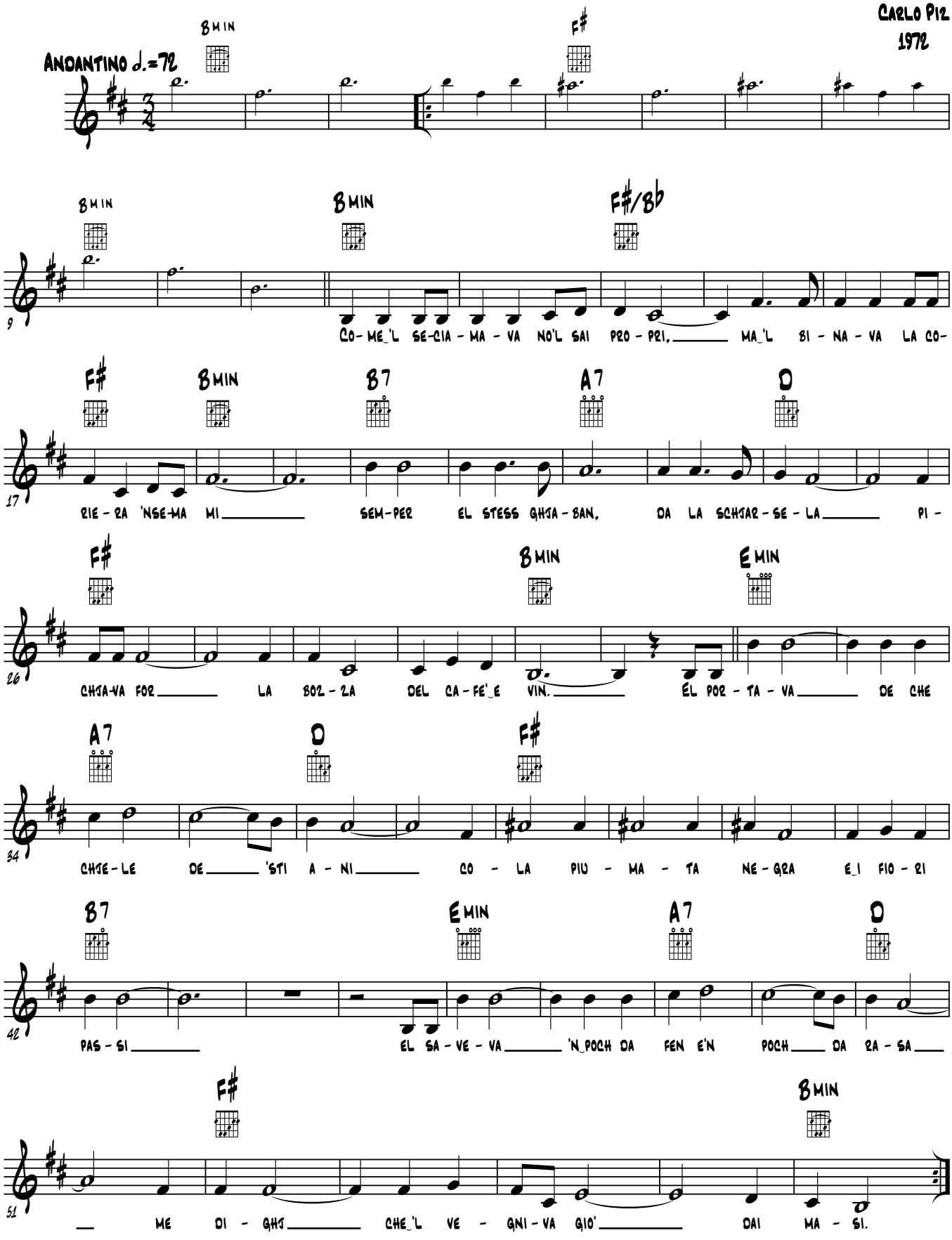

Trascrizione: Walter Marini - Coredo